

Patient report

Bio-Rad DATE: 05/10/2019
D-10 TIME: 01:31 PM
S/N: #DJ4I016123 Software version: 4.20-2
Sample ID: 10457029
Injection date 05/10/2019 01:25 PM
Injection #: 8 Method: HbA1c
Rack #: --- Rack position: 6

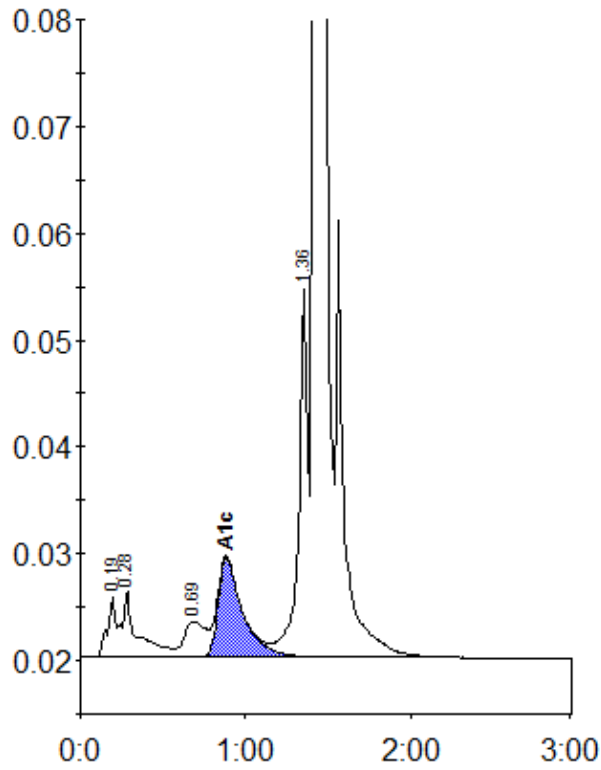

Peak table - ID: 10457029

Peak	R.time	Height	Area	Area %
A1a	0.19	5607	25805	1.2
A1b	0.28	6283	34178	1.5
LA1c/CHb-1	0.69	3358	30713	1.4
A1c	0.88	9306	96728	6.2
P3	1.36	34447	129607	5.9
A0	1.42	626197	1890804	85.6
Total Area:		2207834		

Concentration:	%
A1c	6.2